HOW TO GET AND STAY AHEAD IN THE AI ERA

8 PROVEN STRATEGIES TO ATTRACT BETTER CUSTOMERS, MAKE SMARTER MARKETING DECISIONS & BUILD PREDICTABLE GROWTH



RUTH KUTTLER
AI VISIBILITY ENGINEERING™

RUTHKUTTLER.COM

Introduction

Whether you're a contractor waiting for the phone to ring, an attorney competing in a crowded market, a medical practice trying to attract more patients, a home services company, a salon owner, or a professional services firm, the challenges are remarkably similar.

Every business owner wants the same things:

- More qualified leads
- More sales
- Higher profits
- Better customers
- More time
- Less stress
- Confidence that their marketing is actually working

But every industry gets there differently.

That's why cookie-cutter marketing fails.

Every business is different. Why would the marketing strategy be the same?

The right strategy depends on your business, your market, your competition, your customers, and your goals.

Before you invest more time or money in marketing, you need to understand who you are trying to reach, what matters most to them, and which message will make them pay attention.

That is where effective growth begins.

Why You Should Read This Report

Hi, I'm Ruth Kuttler, business strategist, growth architect, and creator of the AI Visibility Engineering™ methodology.

For nearly two decades, I've helped businesses in a wide range of industries improve their marketing, increase visibility, generate more qualified leads, and grow profitably. Along the way, I've learned something important.

Businesses don't struggle because they lack marketing options.

They struggle because they're overwhelmed by them.

Every day, they're told they need a new website, SEO, Google Ads, social media, AI, automation, reputation management, email marketing, and countless other tactics. Each one promises to be the answer.

The problem isn't a lack of solutions.

It's knowing which investments are right for **your** business.

That's why I developed the framework you'll discover in this report. It doesn't begin with marketing tactics. It begins with understanding your business, your market, your customers, and the opportunities that will have the greatest impact on your growth.

Here's What you will learn:

1. Attract Better Customers, Not Just More Customers

Learn how to attract and retain the customers you want—not just the customers you happen to get.

2. Stop Guessing. Build Connections That Convert.

Learn how to create messages that attract, engage, and convert your ideal customers.

3. Build Your Brand with Proven Winners

Use real customer response—not assumptions—to create a brand people recognize and trust.

4. Validate Before You Invest

Reduce risk and maximize ROI by validating your messaging, offers, and audience before investing in a full website or major marketing campaigns.

5. Expand What Works Across Every Customer Touchpoint

Apply proven messaging consistently across all advertising and marketing channels.

6. Measure What Matters

Track the metrics that reveal what's working, what's wasting money, and where your greatest opportunities exist.

7. Optimize for Continuous Growth

Learn how to use data to continuously improve your results and build predictable, repeatable growth.

8. Build Systems That Scale Your Business

Use AI strategically with automated systems that attract, qualify, convert, onboard, and retain customers.

Now let's look at each strategy in more detail.

1. Attract Better Customers, Not Just More Customers

Many business owners believe they have a lead generation problem when the real issue is attracting the wrong customers.

More website traffic, phone calls, or inquiries won't necessarily increase revenue if they come from people who aren't a good fit for your business. Every unqualified lead consumes valuable time, distracts your team, and reduces your return on investment.

The most successful businesses know exactly who they want to serve. They understand their ideal customers' goals, challenges, and buying decisions, then tailor their branding, messaging, and marketing to attract those people.

This isn't about excluding potential customers—it's about making it easier for the right customers to recognize that you're the best choice for their needs.

When your marketing speaks directly to your ideal audience, everything becomes more effective. Advertising costs decrease, conversion rates improve, sales conversations become easier, and customer relationships are stronger because you're working with people who truly value what you offer.

Case Example

When I first began working with an architectural precast company, its website didn't clearly communicate who the company was built to serve. The homepage contained a lot of text, but the information that mattered most was buried on interior pages. There were only a handful of small project photos, making it difficult for visitors to appreciate the scale, quality, and sophistication of the company's work.

We redesigned the website to put the company's ideal customers front and center. Stronger messaging on the homepage, combined with compelling photography of its architectural precast projects, immediately communicated the expertise and capabilities that appealed to architects, landscape architects, luxury builders, developers, and municipalities.

The transformation was dramatic. Instead of attracting mostly homeowners and custom home builders, the company began receiving inquiries from the commercial clients it wanted to serve throughout the United States and the Caribbean. As the business continued to grow, it expanded its manufacturing capacity to meet increasing demand. Several years later, the company received an unsolicited acquisition offer that the owners ultimately accepted. While many factors contributed to that success, attracting the right customers through clear positioning and messaging was a foundational step in the company's remarkable growth.



KEY TAKEAWAY

Attracting more customers isn't the goal. Attracting the right customers is. When your messaging, visuals, and positioning clearly communicate who you serve, you'll spend less time chasing unqualified leads and more time building profitable, long-term relationships with the customers you want most.

2. Stop Guessing. Build Connections that Convert.

Once you've identified the customers you want to attract, the next step is understanding what truly connects with them.

Too many businesses build their marketing around assumptions. They guess which headlines will grab attention, which benefits customers value most, and which offers will generate sales. Unfortunately, assumptions often lead to wasted advertising and marketing dollars and disappointing results.

Successful businesses take a different approach. They discover what resonates by listening to their customers, testing different messages, and measuring real responses. Small changes in wording, images, offers, or calls to action can dramatically improve engagement and conversion rates.

When your marketing speaks directly to what your ideal customers care about most, you stop chasing attention and start building trust. Those stronger connections naturally lead to more qualified leads, higher conversions, and lasting customer relationships.

Case Example

A roofing, siding, and window contractor came to me looking for SEO because business slowed dramatically every winter. To keep work coming in, he purchased leads from lead generation companies. Unfortunately, those leads were usually shared with multiple contractors, and the job often went to whoever responded first or offered the lowest price.

As we worked together, I discovered he wasn't a bargain contractor at all. He was an experienced craftsman who took pride in quality workmanship, reliability, and earning his customers' trust. His marketing simply wasn't communicating those strengths.

We completely repositioned his website and messaging to reflect the value he delivered instead of competing on price. The transformation was remarkable. Instead of attracting bargain hunters, he began attracting homeowners who wanted quality work and were willing to pay for it. He no longer relied on purchased leads, his schedule stayed busy throughout the year, and his business became far more profitable because he was connecting with the right customers.



KEY TAKEAWAY

Before you can create messages that convert, you must first understand who you're trying to reach. Once you've identified your ideal customers, your messaging should reflect what matters most to them—not what you assume matters or what attracts everyone else. The right message attracts the right customers because it speaks directly to their needs, values, and buying decisions.

3. Build Your Brand with Proven Winners

Your brand is much more than a logo or color palette. Your brand isn't defined by what you say about your business—it's defined by what customers consistently experience, both online and offline.

Every interaction either strengthens trust or weakens it. Your messaging creates expectations, but your products, services, customer support, responsiveness, and follow-through determine whether you keep your promises.

When every customer touchpoint consistently reflects what your ideal customers value most, your brand becomes recognizable, trustworthy, and memorable. That's how businesses earn loyal customers, positive reviews, referrals, and long-term success.

A simple question can reveal whether your brand is working as intended:

Does every part of my business deliver the promise my marketing makes?

If the answer is yes, your brand becomes one of your greatest competitive advantages. If the answer is no, every broken promise weakens customer trust and damages both your brand and reputation.

Case Example

For more than a decade, I've relied on a leading website security company to help protect the websites I host and manage for my clients. They had consistently delivered the level of service I expected, making what happened next completely unexpected.

Several client websites hosted on my dedicated server were impacted by sophisticated malware designed to evade normal detection methods.

Changes to that security company's support and escalation procedures resulted in long response times, inconsistent communication, and a confusing support process during one of the most critical situations I had ever faced. What should have been a coordinated response became more than ten days of early mornings, late nights, countless phone calls, repeated follow-ups, and ongoing coordination among my hosting provider, security company, developers, and server administrators.

In sharp contrast, my hosting provider responded quickly, assigned knowledgeable engineers, communicated consistently, and worked collaboratively throughout the investigation, reinforcing the confidence I had built over years of working with them.

Throughout the entire process, I also communicated openly with every affected client, explained what was being done, and provided regular progress updates. They appreciated the transparency and knew I was doing everything possible to protect their businesses.

My persistence also produced an unexpected outcome. The security company acknowledged the concerns I had raised, improved response times and senior-level support, and began evaluating both its support procedures and monitoring dashboard based on my feedback.

This experience reinforced an important lesson: a brand isn't defined by advertising, a logo, or years of positive reputation. It's defined by how a company responds when its customers need it most. For me, that means communicating honestly, taking responsibility, remaining transparent, and staying committed until the job is done.



KEY TAKEAWAY

Your brand isn't built by what you promise—it's built by what your customers consistently experience. Every interaction, especially during difficult situations, either strengthens trust or weakens it. When your actions consistently reflect your values, your brand becomes one of your greatest competitive advantages.

4. Validate Before You Invest

Every major marketing investment carries risk. Launching a new website, advertising campaign, or product without first validating your assumptions can waste thousands of dollars and months of valuable time.

Instead of relying on opinions or guesswork, successful businesses test their messaging, offers, and target audience before making larger investments. A focused landing page allows you to measure real customer interest, identify what resonates, and gather meaningful data at a fraction of the cost of a full website or major campaign.

By validating your ideas first, you gain the confidence to invest in strategies that have already demonstrated their potential. This reduces risk, improves marketing performance, and helps ensure that every dollar you invest is working toward measurable business growth.

A simple question can reveal whether you're ready to invest:

Have I validated what my customers actually respond to before committing significant time and money?

If the answer is yes, you can move forward with greater confidence. If the answer is no, testing first can save you from costly mistakes and significantly improve your return on investment.

Case Example

For nearly 20 years, I've helped businesses grow through strategic marketing, branding, websites, SEO, and advertising. Those strategies produced outstanding results for many clients.

But today's marketplace is changing at an unprecedented pace.

What worked a year ago—or even six months ago—may no longer produce optimal results. AI search, AI-generated answers, emerging automation technologies, and AI-assisted agentic workflows are fundamentally changing how businesses are discovered, evaluated, and chosen.

That reality convinced me that experience and intuition alone are no longer enough. Businesses need a way to validate their messaging, offers, audiences, and marketing decisions before making significant investments.

That's where Proven Micro Testing becomes a game changer. Used by many of the world's most successful organizations to generate predictable, repeatable revenue, this methodology enables businesses to stop guessing and begin making marketing decisions based on proven customer response. Within a relatively short period of time and at an affordable cost, winning strategies can be identified, validated, and confidently applied across advertising and marketing—both online and offline—to achieve results that were once possible only through expensive enterprise-level resources.



KEY TAKEAWAY

The AI era demands a new approach to marketing. Instead of relying on assumptions, validate your messaging, offers, and audience first. Testing before investing reduces risk, improves decision- making, and gives your business the confidence to scale what actually works.

5. Expand What Works Across Every Customer Touchpoint

Once you've identified the messages, designs, offers, and customer experiences that consistently produce the best results with your ideal customers, don't stop there. Apply those proven winners across every customer touchpoint.

The same validated messaging, visuals, offers, and customer experiences can be adapted across your website, AI visibility, SEO, advertising, email, SMS, social media, presentations, sales materials, chatbots, and other marketing channels to reinforce the connections you've already established with your intended audience.

With continued testing and refinement, you'll build a growing library of proven messages, designs, offers, and customer experiences for the audiences you serve. Those validated winners can be expanded across every customer touchpoint while continuing to evolve through ongoing testing and optimization.

The result is a more efficient marketing system that reduces guesswork, maximizes every marketing investment, and creates the foundation for predictable, repeatable results. Over time, every customer engagement reinforces trust, strengthens customer relationships, increases conversions, and builds a stronger, more recognizable brand.

Case Example

Imagine a restaurant that operates both an upscale Italian dining room and a casual family pizza restaurant. Although both businesses share the same owner, they serve very different audiences with different expectations, motivations, and buying behaviors.

Rather than relying on guesswork, the restaurant uses Proven Micro Testing to identify the combinations of messaging, imagery, offers, and customer experiences that produce the best results for each audience. Fine dining customers respond to one collection of validated winners, while families looking for casual pizza respond to another.

Instead of trying to make one message appeal to everyone, the restaurant builds a unique marketing strategy for each audience using those validated winners. The proven combinations are then consistently applied across every customer engagement—from the website and advertising to email, SMS, online ordering, social media, and customer communications. With continued testing and refinement, each audience's library of proven winners continues to grow, producing stronger relationships, higher conversions, and a stronger brand.

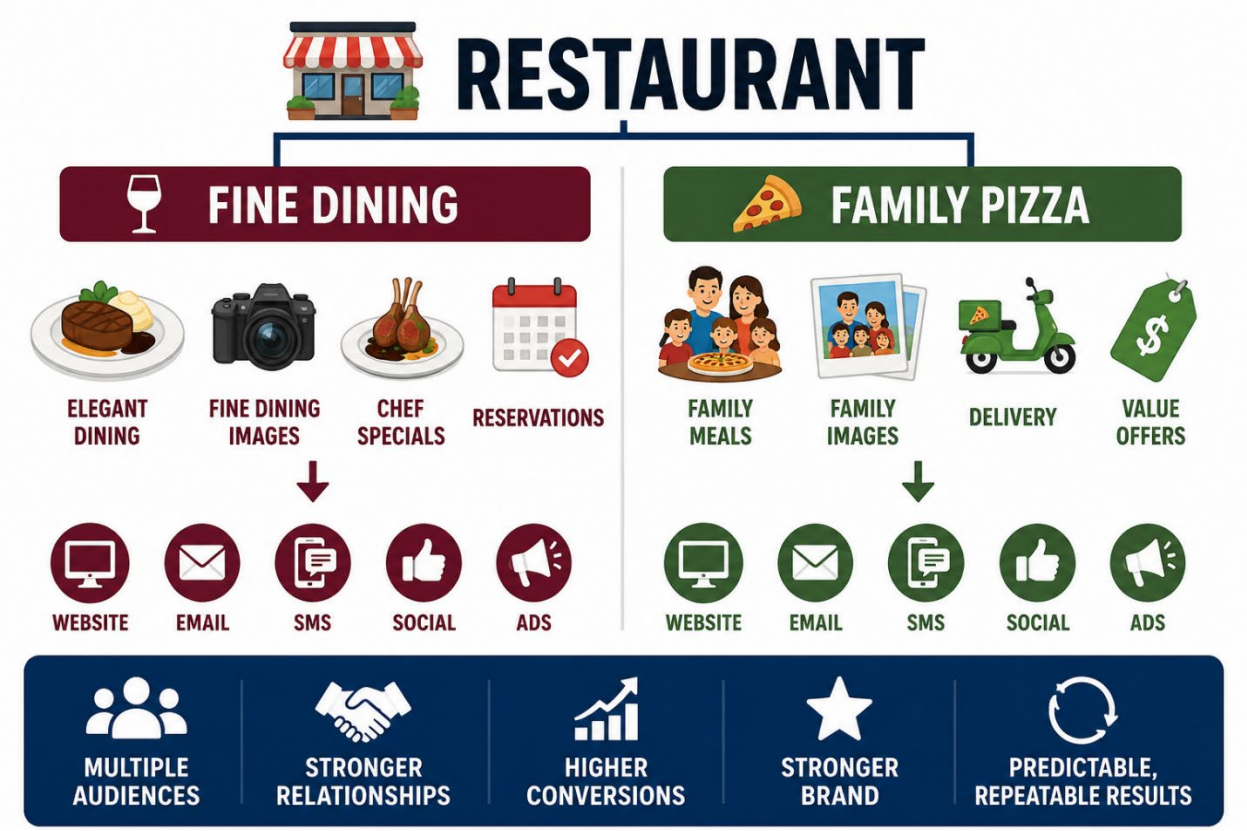

KEY TAKEAWAYS

Successful businesses don't rely on one marketing message to reach every customer. They identify the combinations of messaging, design, offers, and customer experiences that resonate with each audience, then reinforce those validated winners across every customer engagement. As new winners are discovered through continued testing and refinement, businesses build a growing library of proven marketing assets that strengthen relationships, increase conversions, build a stronger brand, and create the foundation for predictable, repeatable growth.

6. Measure What Matters

Data becomes valuable when it helps you understand what's driving real business results. The right CRM provides a central system for organizing prospects and customers, using segmentation and tags to identify who they are, what they're interested in, and where they are in their customer journey.

That information can power targeted funnels and automated communications that deliver the right messages to the right people at the right time. More importantly, it allows you to measure which audiences, messages, offers, channels, and customer experiences are actually producing leads, conversions, revenue, and long-term customer value.

Instead of relying on disconnected statistics or vanity metrics, you gain actionable data that shows what's working, what isn't, and where your greatest opportunities exist. Those insights can then guide continued testing and optimization, helping you make smarter decisions and invest more in what produces results.

Case Example

Consider a service business generating leads from its website, advertising, social media, referrals, and other sources. Without the right CRM structure, those leads may all end up in the same database with little information about who they are, what they want, or which marketing generated them.

By using segmentation, tags, and targeted funnels, the business can identify different audiences, track their interests and actions, and deliver communications based on where they are in the customer journey. A new prospect might receive educational information, while someone who requested a quote receives a very different follow-up.

Now the business can measure more than clicks, opens, and website traffic. It can see which audiences, messages, offers, and marketing channels generate qualified leads, conversions, revenue, and repeat business.

Instead of asking **"Is our marketing working?"** the business has the data to understand **what's working, for whom, and what it's worth.**



KEY TAKEAWAYS

The right CRM turns customer data into actionable business intelligence. By segmenting, tagging, and tracking prospects and customers, businesses can deliver the right message at the right time and measure the results that actually matter—qualified leads, conversions, revenue, and customer value. This replaces disconnected data and guesswork with clear insights that guide smarter marketing decisions and future investments.

7. Optimize for Continuous Growth

Once you've identified what works, the next step is to keep improving it. Your proven winners become the benchmark against which new ideas can be tested.

A winning headline can be tested against a new headline. The same applies to pain points, images, offers, calls to action, page layouts, placement, and other elements that influence customer response. You can even continue testing your audience to discover what matters most to them—their priorities, problems, motivations, and desired outcomes.

By testing one variable at a time against something already proven to work, you can determine whether a change actually improves performance. If it does, you have a new winner that becomes the benchmark for future testing. If it doesn't, you keep what was already working.

The measurable data from your CRM and marketing systems helps you identify where opportunities exist and where further testing can have the greatest impact. This creates a continuous cycle of **test, measure, learn, refine, and improve**—allowing your marketing to evolve with your customers, strengthen performance, increase ROI, and support sustainable growth.

Case Example

A home remodeling company has a landing page that is already generating leads. Testing reveals that homeowners respond strongly to the message **"Love Your Home Again"** and images showing dramatic before-and-after transformations.

Rather than replacing what works, the company continues testing around those winners. It discovers that emphasizing the frustration of an outdated kitchen increases response, while changing the primary image actually reduces conversions. Later testing reveals that financing flexibility matters more to this audience than the company expected, creating another opportunity to improve the offer and messaging.

Each discovery builds on the last. The company isn't continually reinventing its marketing—it's using real customer response to make proven marketing progressively more effective.

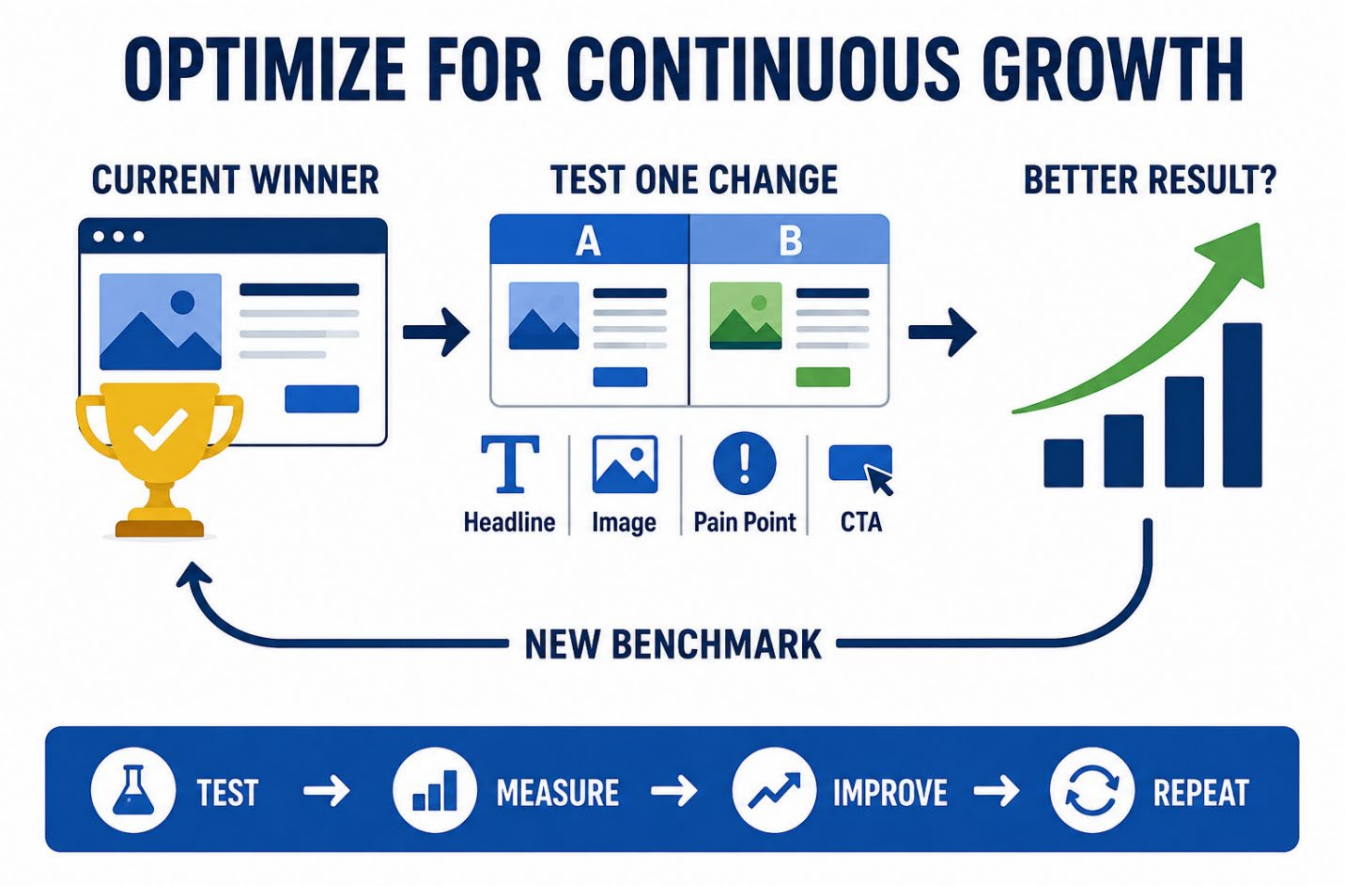

KEY TAKEAWAY

Optimization doesn't mean starting over. Use what already works as your benchmark, test one change at a time, and let measurable results determine whether you've found something better. Each new winner becomes the next benchmark, creating a continuous cycle of testing and improvement that can increase conversions, strengthen ROI, and drive sustainable growth.

8. Build Systems That Scale Your Business

Growth becomes more scalable when your marketing, customer data, communications, and business processes work together as an integrated system.

The right technology can connect your website, CRM, email, SMS, forms, scheduling, sales processes, and other tools so information moves automatically where it needs to go. Prospects can be identified, segmented, qualified, and routed into the appropriate follow-up based on their interests, actions, and stage in the customer journey.

AI can take these systems even further. AI-assisted and agentic workflows can analyze information, summarize inquiries, personalize communications, prioritize opportunities, route tasks, support customer service, and help teams make faster, better-informed decisions—while keeping people involved where judgment and oversight matter.

The goal isn't automation for the sake of automation. It's to **eliminate unnecessary manual work while improving the customer experience and making the business more efficient.**

When proven messaging, customer intelligence, measurement, AI, and automation work together, businesses can serve more customers without increasing workload at the same rate. That creates the infrastructure for **predictable, repeatable growth that can scale with the business.**

Case Example

Consider a growing home-services company receiving inquiries from its website, phone calls, advertising, and referrals. As lead volume increases, employees spend more time reviewing inquiries, answering the same questions, scheduling appointments, following up, and determining which opportunities need immediate attention.

An integrated system changes that. New inquiries flow into the CRM, where prospects are automatically identified, tagged, and routed based on their needs. AI can summarize inquiries and help determine the appropriate next step, while automated workflows send relevant information, schedule appointments, trigger follow-up, and alert a team member when personal attention is needed.

As the business grows, the system handles much of the repetitive work while the team focuses on customers, sales, and decisions that require human expertise.

The business can handle more opportunities, respond faster, deliver a better customer experience, and grow without increasing staff and workload at the same rate.

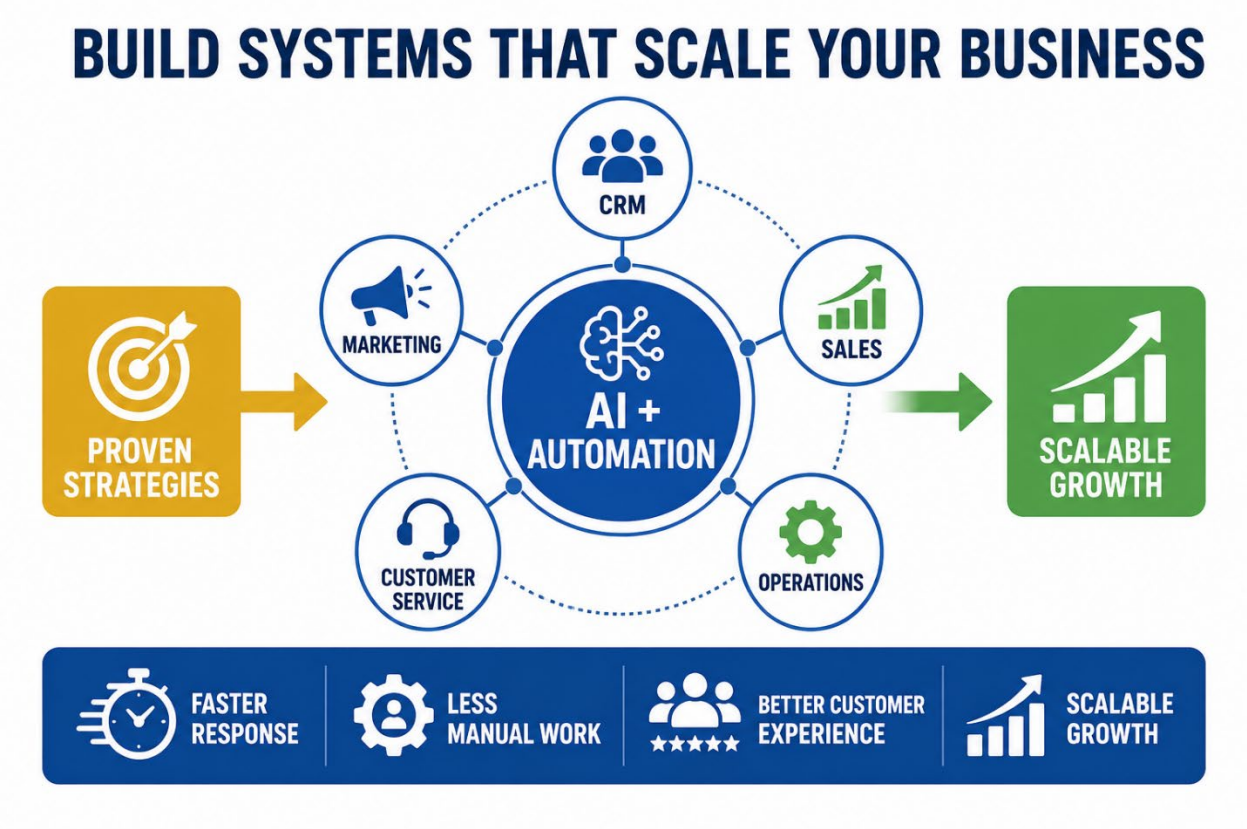

KEY TAKEAWAYS

Scalable growth comes from building connected systems around strategies that are already proven to work. When CRM, marketing, sales, customer service, and operations work together with AI and automation, businesses can respond faster, reduce manual work, improve the customer experience, and handle more opportunities without increasing workload at the same rate. The result is a more efficient business built to support predictable, repeatable growth.

What Should You Do Next?

You don't need to implement all eight strategies at once.

Your greatest opportunity may be to attract better customers. It may be improving your messaging, validating an idea before making a major investment, getting better data from your CRM, or eliminating repetitive work with AI and automation.

The important thing is knowing where to start.

Every business has different customers, challenges, resources, and opportunities. That's why the next step shouldn't be buying another marketing tactic. It should be understanding what's working now, what's getting in the way of growth, and where the right changes could have the greatest impact.

Ready to Find Your Best Opportunities for Growth?

I can help you take a closer look at your business, identify the opportunities that deserve attention first, and determine which of these strategies could have the greatest impact.

Schedule a Business Growth Strategy Call

SCHEDULE MY FREE MARKETING CONSULTATION

No cookie-cutter recommendations. We'll focus on your business, your goals, and the opportunities that make sense for you.

© 2026 Ruth Kuttler. All rights reserved.
This publication is the intellectual property of Ruth Kuttler. No part of this report may be reproduced, shared, or republished without written consent.

RUTH KUTTLER
AI VISIBILITY ENGINEERING™

Naples, FL
(239) 397-0717
ruth@ruthkuttler.com

Ruth Kuttler
Business Strategist &
AI Visibility Engineer™